Richmond Record-Herald

VOL. XXVI— SIXTEENTH YEAR | RICHMOND, CONTRA COSTA COUNTY, CAL.—SATURDAY, APRIL 21, 1917. | NUMBER 68

WIDOW LOSES DAMAGE SUIT

SECOND TRIAL ONLY PLAN TO BRING CASE UP AGAIN

(Special to Record-Herald)

MARTINEZ, April 21.—A judgment granted Mrs. Elsa U. Arnold against the San Francisco-Oakland Terminal Railways company for $30,000 for the death of her husband April 28, 1913 was reversed by the Supreme Court yesterday.

The case was appealed to the Supreme Court by the traction company immediately following the first trial.

Arnold in the opinion of the Supreme court was guilty of contributory negligence. He was horribly mangled as the result of an auto and street car smashup at Smith's Lane, Stege. Witnesses giving testimony at the trial stated both machine and car to have been traveling at a high rate of speed at the time of the accident.

SISTER EXECUTED STORY PROVES A MYTH

For the past several days reports have been in circulation in this city of the receipt of a letter by a prominent Richmond resident, said to have been written by a sister from Germany.

In this letter, rumor had it, that the writer had condemned the Kaiser, and as the result of which the German censor is alleged to have appended to the end of the missive, "your sister was executed this morning."

The Record-Herald, ever watchful for news of this kind for its readers has investigated the various reports and finds them nothing more than myths.

THREE THOUSAND IN CROCKETT PREPAREDNESS MEET

(Special to Record-Herald)

CROCKETT, April 21.—Three thousand persons packed themselves in Eagles hall here last evening at one of the largest and most enthusiastic "preparedness" meetings to be held in Contra Costa County.

Mayor James Rolph of San Francisco was the principal speaker for the evening.

Other speakers were General Woodruff and George Rolph, manager of the American-Hawaiian Sugar Refinery here.

At the close of the evening a telegram was sent to President Woodrow Wilson commending him on his present stand in international affairs and pledging unified support to any move he might take.

A new photograph of Rear Admiral Albert G. Winterhalter, commander of our Asiatic Fleet. — Copyright Clinedinst — From Central News Service.

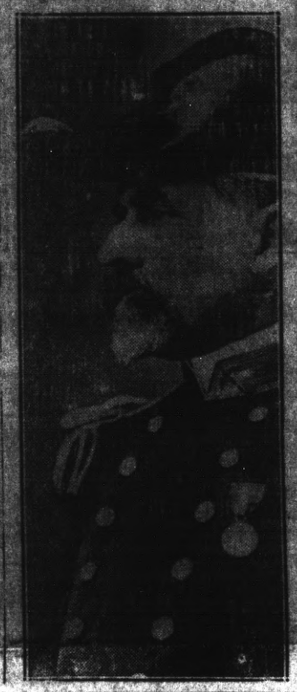

Guardsman Is Killed

Special to the Record-Herald.

PINOLE, April 21.—Claude A. Brooks, private of Co. H of Red Bluff and one of the several score of guardsmen on patrol work in this county was struck and instantly killed by Santa Fe train No. 31 at Hercules this afternoon.

Brooke was just going on duty at the time of the accident.

MRS. I. CASSIDY NEW CHIEF OF MIRAMAR IS PAID HONOR

Miramar Chapter O. E. S. held the first initiation of Worthy Matron Mrs. Isabell Cassidy's year last evening in Fraternal hall when eight candidates were taken into the order.

A large number of members and guests were present including District Deputy Grand Matron, Mrs. Elizabeth Gnaga, Mrs. I. Rowland, worthy matron of Acantha Chapter and matrons and patrons from Oakland and Berkeley.

The officers of Miramar Chapter were highly complimented on the able manner in which they put on the work.

After the initiation all repaired to the banquet room, which had been beautifully decorated for the occasion with wild flowers, gay streamers of various colors and dozens of beautiful butterflies of all hues of the rainbow, suspended from the ceiling as though flying. Even the refreshments and pretty favors carried out the many colors of the spring wild flowers.

Mrs. L. L. Lane and her committee received much praise for the successful and artistic manner in which they handled the affair. Witty and appropriate speeches by the Oakland and Berkeley guests, W. L. Lane, Mrs. I. Rowland of Acantha Chapter, Police Judge Hiram Jacobs, Dr. C. L. Abbott, Mrs. Elizabeth Gnaga and Mrs. Isabell Cassidy concluded one of the prettiest and most successful affairs which Miramar has held during the year.

JUDGE R. H. LATIMER WILL PRESIDE AT DEFENSE MEET

COMMITTEE REPRESENTS ALL COUNTY

(Special to Record-Herald)

MARTINEZ, April 21.—The Contra Costa Committee for defense subsidiary to the general state organization and which will have the direction of all Home Guard companies organized in this county will convene in Judge R. H. Latimer's chambers next Monday afternoon at 1 o'clock to perfect its organization.

The ex-officio members of this committee are the Presiding Judge, Sheriff, District Attorney, Chairman of the Board of Supervisors.

Superior Judge R. H. Latimer who will preside at the meeting of the Contra Costa Defense Committee at Martinez Monday afternoon. The committee has charge of the Home Guard companies.

19,000 SAMPLE BALLOTS TO BE SENT TO VOTERS

All records for the mailing of sample ballots will be shattered by the city clerk's office this year, according to the city clerk who estimates that about 19,000 will have been mailed out in the three elections of recent date.

The city's registered vote at this time is close to 6400.

MRS. ADAIR CHAIRMAN OF CLERK'S CARD PARTY

Mrs. J. K. Adair, is chairman of arrangements committee of the Retail Clerk's Union of this city which is arranging for the whist party to be held in Pythian hall on the evening of April 24. A number of excellent prizes have been secured for the evening to be followed with dancing and the serving of refreshments.

S. O. CO. GIVES $100 TO RED CROSS SOCIETY

A donation of $100 was received by Mrs. H. D. Chapman, vice-chairman of the Richmond Red Cross Chapter today from the Standard Oil company of California. The donation was made through Joseph Brooks, superintendent at the company's local refinery.

This is one of the first large donations to be received by the chapter whose officers and members are extremely thankful to the Standard Oil company for the gift.

On Thursday, Friday and Saturday of next week the chapter will engage itself in the work of gathering up magazines and old papers.

REBEKAHS HONOR TENTH BIRTHDAY

Richmond lodge of Rebekahs on Thursday evening celebrated its tenth anniversary at Bank Hall with a reception to the charter members of the order. Mrs. Margaret Shea, officer of the lodge read a paper entitled "Our Record for the Past Ten Years." Miss Edna Inman rendered a vocal solo; addresses were made by M. B. Roberts and Mrs. Nellie Adams.

The evening concluded with a banquet.

MRS. W. H. SANFORD GUEST OF MRS. J. WHITTAKER IN S. F.

Mrs. W. H. Sanford spent yesterday in San Francisco as the guest of Mrs. Wallace J. Wittaker. Mrs. Whittaker was hostess for the afternoon at the East Bay Art Club at her beautiful residence 252 Fourth avenue.

The members present enjoyed the afternoon with a discussion of art.

NEW STANDARD OIL TANKER LAUNCHED; A LARGE VESSEL

Although unaccompanied by the elaborate ceremonies that marked launching before the war, there was a large crowd present when the steamer Tiger was launched at noon today from the Union Iron Works yards. Several officials of the constructing firm and the Standard Oil company participated. The Tiger was built for the Standard Transportation company, a subsidiary of the Standdard Oil company.

Mrs. Clarence O. Flint, wife of the assistant manager of the sales construction department of the Standard Oil was the sponsor. She is the daughter of the chairman of the Standard Oil directors, D. G. Scofield.

The Tiger is 410 feet long, with 56 feet beam, 41 feet depth of hold and carries 10,000 tons.

Assisting at the ceremonies were C. O. and Mrs. Flint, H. M. and Mrs. Flint, William K. and Mrs. Flint, D. G. Scofield, W. S. Rheem, president of the Standard Oil company; W. R. Kingsbury, W. S. Miller, F. H. Hillman, R. J. Hanna, H. M. Storey and J. C. Rohlfs, manager of the marine department of the San Francisco branch of the Standard Oil company, and Mrs. Rohlfs.

EAGLES WILL HOLD FOURTEENTH ANNUAL BALL THIS EVENING

Point Richmond Aerie of Eagles will this evening hold their fourteenth annual ball at East Shore park. The music and decorations for the evening's affair promises to be one of the most enjoyable features for the dance given by this lodge in many months. The committee in charge of the evening consists of G. F. Kelly, D. Masbet, L. Monte.

Tickets for the dance are selling at fifty cents. Committees at work on this end of the affair report a large number already disposed of.

MOTHER WILL SOON BE WEARING OVERALLS AT KITCHEN: NEW YORK FAD

The women of California are to adopt the sensible dress of their sisters over in England, according to C. J. DeMott, a conductor on the local street car line and when they are engaged in out-of-doors employment, at least they are going to wear overalls made of some substantial material, but decidedly becoming.

DeMott has taken the agency for a large Los Angeles manufacturing establishment which makes a specialty of women's overalls and before long it is expected that we may see our sisters and wives and sweethearts going about their household work clad in these bifurcated garments. DeMott declares the overalls have nice frilly pockets and are especially constructed to please their fair wearers.

2 YOUNG GIRLS ON PROBATION FOR 90 DAYS

Probation for 90 days was the penalty imposed on Miss E. H. Hogencamp of this city and Miss Delphia Briare of San Francisco by Police Judge Jacobs today, following alleged charges of shoplifting made against the two women by W. A. Kaufman of the Big Store.

Both girls pleaded guilty to the charge, but since it was their first offense the court imposed only a light sentence upon them.

The young women are accused by Kaufman with attempting to steal $25 worth of silk goods.

TRINITY CHOIR DANCE IS A JOLLY EVENT

Despite the fact that only a limited number of invitations had been issued, the dancing party of Trinity Church Choir at the Richmond clubhouse last evening proved one of the most delightful social affairs of the season.

The crowd was just large enough and in just the proper spirit to make the evening a well remembered event.

A spirit of joyfulness and harmony was carried out in both decorations and music, the latter being furnished in clever style by the McKacken-Lenzen orchestra. Much credit is reflected on the committee composed of D. W. Baker, Miss Isabell Greathouse, Jack Parks, George Harlow, Phil Harlow and Miss Edith Delp for the success of the evening's affair.

"BABE" HOLLIS MAY PITCH FOR ELKLETS

There are two possible changes in the lineup of the Richmond Elk team when it apears on the First street grounds tomorrow afternoon against the Alameda nine. Eddie Rena who injured his right ankle last Sunday while sliding to the home plate will be released by Artie Schimpff, while Charley Friene may be replaced by "Babe" Hollis.

TELEGRAM IS SENT WILSON OFFERING HIM MUCH SUPPORT

(Special to Record-Herald)

CROCKETT, April 21.—Three thousand persons packed themselves in Eagles hall here last evening at one of the largest and most enthusiastic "preparedness" meetings to be held in Contra Costa County.

Mayor James Rolph of San Francisco was the principal speaker for the evening.

Other speakers were General Woodruff and George Rolph, manager of the American-Hawaiian Sugar Refinery here.

At the close of the evening a telegram was sent to President Woodrow Wilson commending him on his present stand in international affairs and pledging unified support to any move he might take.

CONCERT PLANNED BY CONCERT BAND

An exceptionally well arranged program has been prepared by Dictator A. A. Hart of the Municipal band for the concert to be held at the Lincoln school on the evening of May 8.

A number of special features will be included in the concert which should make it quite enjoyable.

SIX RICHMOND MEN BECOME CITIZENS

MARTINEZ, April 21.—Six Richmond men were admitted to citizenship here yesterday. They were Albert Dutter, Francis Pesuiner, Daniel Kelly, Baptisto Odreo, William Healey and Timothy Murphy.

Each of the applicants passed the examinations with high honors.

NATIONAL HOTEL WILL OPEN THIS EVENING

A. Mazza, one of the most enterprising of the west side hotel keepers will this evening open to the public the newly arranged National Hotel at 443 Standard avenue.

Mazza is an experienced hotelman and should be very successful in his new venture.

Open house will be conducted by Mazza up to 11:00 o'clock when a banquet will be served. Dancing and entertainment will be provided for the evening so that all attending the opening may enjoy themselves.

FORESTERS PLAN CARD PARTY ON WEDNESDAY

A whist party and vaudeville show will be held by Contra Costa Independent Order of Foresters in Davis hall on Wednesday evening.

The committee in charge of the evening's affair comprises Ray Meyers, Floyd White, John Riley and Elmer Christiansen.

Mavis Complection Powder

An imported powder of exceptional quality. Stocked in three shades.—Priced at 50c.

A Kodak Film Tank

does away with the dark room—allows you to develop your films in day-light—is compact and can be easily carried in a suit case on your vacation—no over or under developing—all films are developed as by an expert photographer—Prices $3.50 and up for different sizes of films.

SweetOrchia Complection Powder

A domestic powder for particular people. Made by Hudnuts. Priced at $1.00.

WATER GLASS

Will greatly aid in reducing the high cost of living during the winter months—Eggs placed in a solution of waterglass during the present low price will be so preserved that they can be taken from the solution in a fresh condition during the winter months when eggs are a high figure.——Priced $2.00 per pint.

Lors Baltimore Linen

A real quality paper composed of ninety sheets of regular box stationery.—Priced 35c

Symphony Lawn

Your good judgment will never be questioned if you select this paper for your correspondence.—Priced 50c and up.

LaMoine Drug Co.

TWO STORES

SIXTH AND MACDONALD — NINTH AND MACDONALD

If you are going to build a garage see our window for suggestions on STANLEY GARAGE HARDWARE, the very latest.

SQUARE DEAL HARDWARE CO.

H. H. DOUGALL, Phone Richmond 208 — We Give Home Trading Stamps — FREE DELIVERY — R. G. ARMSTRONG, 325 Macdonald Ave.

Richmond Record-Herald.

Published every ...ternoon, except Sundays and Holidays by the Record-Herald Company

Sixth Street, near Macdonald Ave. Telephone Richmond 70

FRANK HULL...Managing Editor. G. E. MILNES...Business Mgr.

SUBSCRIPTION RATES:

1 Year.....$4.00 6 Months.....$2.00 1 Month by Carrier..40¢

Entered at the Postoffice at Richmond, Cal., as Second-class Matter.

Independent Democratic

WHAT WOMEN CAN DO

All over the country American women are asking themselves: "What can I do to serve my country?" They have read of the wonderful work done by the women in all warring countries and they are anxious that American womanhood should take its place on as high a level of service.

But American women have not waited till now to act. The great national suffrage organizations, the patriotic societies, the Woman's Navy league, and other organizations have been at work for months preparing and preaching preparation. All this or what is best in it doubtless will be expended, carried forward, and improved upon.

But there is one service which every American woman can perform without joining any organization, without taking any of the time or effort required by the harvest and most exacting home responsibilities. She can perform this service without leaving her own home, and yet it is the very highest service she can give at this time.

It is to prevent waste of food material.

Students of this subject declare food is wasted in American kitchens to provide sustenance for a good part of the population. This is a wrong even in peace times. Now that this world is crying for food and our own country is entering a war which may strain all our resources, waste has become a crime. If we do not check it we may not only lose the war but bring the greatest suffering here at home.

A great effort has begun to increase our crops and food supplies. But we must also increase these supplies by decreasing our consumption, so far as that consumption is waste. A reduction in the eating of meat would be a benefit to most people and wherever an article of food has gone very high, as potatoes, the housewife ought to cut it off her list or reduce its consumption to a minimum.

Americans are culpably yet naturally extravagant, for we live in a country, the national resources of which are very rich. But we are reaching a point where wasteful living was becoming a more serious matter, and now, with the war, we have passed that point. Waste is now a national peril and a sin.

Abroad men and women of all the warring people are making the greatest sacrifices this life can demand. We Americans ought to be ready to bear our share. It is very light in comparison.

Another service American women can perform is to write at once to their senators and representatives in congress calling upon them to abolish the unjust and undemocratic volunteer system and to establish the system of universal service.

Though "private" Bryan has volunteered to serve where sent, it is a good guess it will be with Teddy's division.

As we see it, the danger is not that Mexico will capture Texas, but that Texas will gobble Mexico, if it starts anything.

At last the small boy has an influental champion. A Liverpool medical journal emphatically asserts that too much cleanliness is injurious to health and that soap and water are shortening the lives of people.

NO PATRIOTIC SLOGAN

A correspondent points out the surprising fact that we Americans have no national formula or slogan, as other nations have, with which to express our ebullitions of patriotism.

"The Frenchman says, 'Viva la France!' The German says, 'Deutschland ueber Alles!' The Italian says, 'God save the King!' The American says—nothing.

It isn't literally true. The American generally shouts "Hooray!" when patriotic emotion struggles for expression. But really, he might be little more specific, and mention the thing that he's hoo-raying for.

Yet what shall he say? "Hooray for America!" doesn't quite seem to fill the bill. Still less does "Hoo-ray for the United States!" Neither is the correspondent's suggestion—"All for America!" — satisfactory. It sounds too formal, as if it were taken out of a book.

Maybe it would pay to get the college students on the job. They would give us some sort of national yell which, though possibly lacking in elegance, would have the merit of being shoutable by American crowds. "Hip-hoo-ray for the U. S. A.!" for example would be better than nothing at all.

No newspaper in the United States wil object to a censorship of its news columns in the interests of the general good of the republic so long as the war shall last, but there is certain information which cannot be of aid or benefit to the enemy to which the people of the United States are entitled. It is to be hoped that this phase of the matter will be carefully considered before the lid is clamped on too tight by the administration.

Secretary Daniels regards that day lost on which he doesn't, under the right-of-seizure law lop off a few millions from war contracts.

In making up the roll of patriots do not overlook Oklahoma's Commanche Indians, who not only offer to enlist but to equip themselves.

Food prices are to be established by government during term of the war. All of which is just and proper, for this is a time when no man has a right to enrich himself at the expense of war conditions.

Every patch of ground that can be made to produce foodstuffs should be cultivated, and every woman should operate a caning factory during the fruit and vegetable seasons.

In the course of this war, reader, the opportunity will be yours to duplicate one of the greatest miracles of the Master. The multitude will demand food.

Now that their "Big Brother" has taken the plunge, many of the little fellows are showing a disposition to paddle around where the blood is shallow.

Our idea of a discontent maker—this guy who's recalled that once upon a time egs sold for 10 cents a hundred and butter 16 pounds for 25 cents.

Give a Federal food dictator. Jail the price boosting speculators. Keep prices down. Give poor people an opportunity to eat three meals a day.

The friends of J. J. Scott, who has been suspended as collector of internal revenue by the treasury department at Washington on some mysterious excuse, feel that he will be able to justify himself when the time arrives that charges are openly made. Just now his office is under investigation and doubtless until his books are thoroughly checked up no information will be given out on the subject of the presumed irregularities. Scott is a newspaperman and has a host of friends all over the Coast who will be loth to believe that he has conducted his office in other than a straightforward manner.

San Franciscans are peevish over a certain member of the legislature from Santa Rosa who termed the old California building at the Exposition grounds as "nothing but an old shack." San Francisco had a well formed plan to turn the building into a state normal school, but the general feeling of the balance of the state is that it will be a too expensive proposition to renovate. Beside that the site is not considered the best in the world for normal school purposes.

We don't believe a word of this talk that women want to join the army and navy. Every applicant would have to tell her age.

We are told that paper money harbors millions of microbes. But shove it our way—we're not a bit skeered.

Young men who pop the question just now are in danger of having the adored one hand them a yellow ribbon.

NOTICE TO THE PUBLIC

I have this day "April 17, 1917 purchased from Mike Epthempis, the restaurant business known as the Dewey Cafe situated at 220 Macdonald avenue, Richmond, Cal., and will not be responsible for any bills not presented within six days from this date.

Signed,
ANASTASIOS A. NIAMON
4-17-6t

NOTICE TO TAXPAYERS

State and County Taxes for the Fiscal Year 1916-1917.

Office of the Collector of State and County Taxes, Martinez.

Notice is hereby given that I have received from the Auditor of Contra Costa County the Duplicate assessment book for the fiscal year 1916-1917, and

1st. That the taxes on all personal property secured by real property, and one-half of the taxes on real property will be due and payable on the

Third Monday in October,

1916, and will be delinquent on the

First Monday in December

next thereafter, at six o'clock p. m., and unless paid prior thereto, fifteen per cent will be added to the amount thereof, and if said one-half be not paid before the

Last Monday in April, 1917

at six o'clock p. m., an additional five per cent will be added thereto. The remaining one-half of the taxes on all real property will be payable on and after the

First Monday in January,

1917, and will be delinquent on the

Last Monday in April,

next thereafter, at six o'clock p m., and unless paid prior thereto, five per cent will be added to the amount thereof.

2d. That all taxes may be paid at the time the first installment, as herein provided, is due and payable.

3d. That payment of taxes must be made at the office of the Tax Collector, in the town of Martinez.

M. W. JOOST.
Tax Collector of Contra Costa County

ASSESSOR'S NOTICE

1917

NOTICE TO TAXPAYERS

All persons, firms, companies, corporations and associations are required to deliver at the Assessor's Office, Martinez, immediately, a statement under oath of all the property, both real and personal, owned or claimed by him, her or them, or in their possession or held in trust for others, at 12 o'clock meridian, on

FIRST MONDAY OF MARCH, 1917

in accordance with the new constitution. Refusal or neglect to make such sworn statement of all property owned or held in trust, will subject the person so refusing or neglecting to make such sworn statement, to the full penalty of the law.

All property owners should see that their property is correctly described on the assessment roll.

Immediate attention is necessary, as work on the roll has already been commenced. Proper blanks may be had at the Assessor's office or at the Richmond Branch of the County Assessor's office, 420 Macdonald avenue.

All statements must be in the Assessor's office on or before the first day of May, 1917.

G. O. MEESE
County Assessor
J. C. FORD
Deputy at Richmond
Mar 7 to June 7

ALWAYS ON TOP WITH RESULTS
Try one of our Want Ads and Watch the Results spin your way
Result Producing Want Ads

CLASSIFIED ADS

CLASSIFIED ADVERTISING RATES

Lines	2T	4T	6T	12T	24T
3....	$ .25	$ .45	$ .60	$1.00	$1.50
4....	.35	.60	.80	1.35	2.00
5....	.45	.75	1.00	1.75	2.50
6....	.50	.90	1.20	2.00	3.00
7....	.60	1.05	1.40	2.25	3.50
8....	.70	1.20	1.60	2.50	4.00
9....	.80	1.35	1.80	2.75	4.50
10....	.90	1.50	2.00	3.00	5.00

Strictly in Advance.

Classified ads will be taken over the phone and collections made by messenger on payment of 10¢ extra for messenger service.

"Let Mayer do it." If you want your old suit made like new, Ring up Phone 452. Cleaning, Dyeing, Repairing or Pressing. Work called for and delivered. Mayer's American Cleaning Works. 1116

FOR RENT

FOR SALE— 50 foot corner on Cutting Boulevard. All clear. $1500 cash or terms. Address Box J. J. Record-Herald office.

FOR RENT—Two six room and bath flats to let. Rent $15.00. See H. G. Stidham, 163 Washington avenue. Phone Rich. 868. 2-27-tf

TO LEASE—A first class Barber Shop, completely furnished. Call 1526 Macdonald Ave. Apr. 20-3t

LOST

LOST—A light bay horse, 10 years old with star on forehead. Finder return to A. Beckman, El Cerrito. 4-20-4t

FOR SALE

GET A HOME—2 lots, 50 foot frontage, close in location and house, street work all paid. Terms can be arranged. Box C. D. Record-Herald office. 3-22-tf

FOR SALE—Modern close in 5-room dwelling on one of the best residential streets in the city. Will sell at a bargain; part terms if disposed of at once. Address Box 46, Record-Herald. tf

FOR SALE—Two lots, 50-foot frontage on 11th St., near Barrett, with modern dwelling in excellent condition, with all conveniences. One of the best bargains in residential close in real estate in the city. Terms reasonable. Address Box 46, Record-Herald. tf

FOR SALE—I have a $345.00 equity in a lot in the Brown Andrade Tract No. 3. The contract price in 1911 was $525.00 present value $725.00, will take $325.00 for my equity. Address L. F. T.—P. O. Box No. 38, Standish, Cal., 3-22-3t

POSITION WANTED

WANTED—Woman wants position as cook or housework. Call at Carlton Hotel, 315 Nevin Ave. 4-18-3t

THE W. C. T. U. of Richmond would like to assist any girl that needs help who will either write or come to see Mrs. G. Wallin, 684 Fifteenth St., Richmond. tf.

EXCHANGES

HAVE you vacant lots that you want to turn over for income bearing residence property. I have a modern five room house and two lots in central section of city, that I would consider exchanging for vacant lots suitably located. In answering give lot and block number, what value of lots are, and whether street work is paid or not. Address Box 184, Richmond, Cal. 2-23-tf

NOTARY PUBLIC

NOTARY PUBLIC—I make and acknowledge all kinds of legal papers; deeds, mortgages, contracts, leases, etc. Houses to rent; fire insurance. H. G. Stidham, 163 Washington avenue. Phones, office 868, Residence 920. 2-27-tf

SALARY LOANS

SALARIED PEOPLE PERMANently employed furnished $5.00 to $50.00 without security, delay or publicity, cheapest rates, easiest payments. D. D. Drake, 607 Macdonald Avenue. 4-29-tf

WANTED—MISCELLANEOUS

WANTED—A good piano. Price and terms must be right. For particulars write P. O. Box 601, Richmond, Ca. tf.

ATTORNEYS-AT-LAW

J. E. RODGERS
Attorney-at-Law
Martinez California

ALVIN GERLACK
ATTORNEY-AT-LAW
17th Floor Spreckles Bldg.
Phone Kearney 5750 San Francisco
217 Washington Ave.
Phone Richmond 757
RICHMOND, CALIFORNIA

BERT CURRY
UNDERTAKER—EMBALMER
Parlors—27 Park Place
Service Day or Night
Day and Night Phone 429

Auto Service Phone 868
ARTHUR A. BARBER & CO.
Funeral Directors
Lady Attendant for all Ladies and Children's Cases
263 FOURTH ST.

E. B. SMALLWOOD
Undertaker—Embalmer
DEPUTY CORNER
727 Macdonald Avenue
Phone Richmond 113

THESE PAINTERS CARRY LIABILITY INSURANCE
ZEB KNOTT
Sherwin-Williams Paints, Stains and Varnishes
All Grades of Wall Paper
Painting and Paper-Hanging
All Work Guaranteed
819 North Seventh Street

Phone Richmond 626
A. BRUNNER
PAINTING, PAPERHANGING AND TINTING
WALL PAPER, PAINTS, OILS AND VARNISHES
1810 Macdonald Avenue

RICHMOND AND SAN RAFAEL FERRY & TRANSPORTATION COMPANY — MARIN COUNTY — CONTRA COSTA COUNTY

Time Table
WINTER SCHEDULE
Effective Monday, Nov. 13, 1916.
BOAT LEAVES

Pt. Richmond	Pt. San Quentin
7:30 a. m.	8:15 a. m.
9:30 a. m.	10:15 a. m.
11:30 a. m.	12:15 p. m.
1:30 p. m.	2:15 p. m.
4:00 p. m.	4:45 p. m.
*5:30 p. m.	*6:15 p. m.

*Sunday Only
Subject to change without Notice

Key Route Cars direct to Ferry from all points of Alameda County

Motor Vehicles from Point San Quentin direct to San Rafael connecting with Northwestern Pacific Railroad for all points North.

UNSURPASSED BUFFET AND GRILL SERVICE

For Information Address
RICHMOND-SAN RAFAEL FERRY & TRANSPORTATION COMPANY
RICHMOND, CALIF.
Phone Richmond 231
Phone San Quentin 2

DOCTORS FOR MEN
Everything is PRIVATE AND CONFIDENTIAL.
No extra charges are made for medicines. Consultation free. Est. 25 years.
DR. T. D. HALL
707 Broadway, upstairs, near Seventh St., Oakland, Cal.

THE CRAVEN HOSPITAL
Conducted by
Graduated Nurses
MEDICAL, SURGICAL and MATERNITY CASES.
Baby Incubator Installed.
Received under the care of their own physician.
10th & Clinton Phone 854

GUARANTEED REBUILT TYPEWRITERS
All Makes
UNDERWOODS
Model 4—Automatic ribbon reverse $32.50
Model 5—Automatic ribbon reverse $37.50
Model 4—2-color back spacer, pica $40.00
Model 5—2-color back spacer, pica ..... $47.50 to $55.00
Model 3—14-inch carriage..$35 to $52.50
REMINGTONS
Model 10—Pica type...$37.50 to $52.50
Model 11—Decimal tabulator..$40 to $55
Model 11—Decimal tabulator Wahl adding and subtracting attachment $100.00
Models 6 and 7 ..... $45.00
OTHER MAKES
Model 5—Oliver $37.50
Model 2—L. C. Smith, pivot bearing $27.50
Model 2—L. C. Smith, ball-bearing $32.50
Model 2—L. C. Smith, ball bearing, back spacer $35.00
Model 5—L. C. Smith $42.50
Model 2—Monarch $30.00
Models 2, 4, 5 and 6—Smith-premier $45.00
Model 10—Smith-Premier $50.00
Model 10—Royal $55.00
Each machine thoroughly rebuilt and fully guaranteed for one year. Add $2.50 to the above price if sold on terms of $5 cash and $5 per month.
Machines sent for 3 days' examination to any point on the Pacific coast, and if not satisfactory may be returned at our expense. Machines rented 4 months for $5. Late models rented 3 months, $7; 4 months, $8. Initial payment applied if purchased.
Send for our new illustrated folder, just off the press.
The Wholesale Typewriter Co., Inc.
830 Market St. San Francisco
Branches in all coast cities.

T. & D. RICHMOND THEATRE
Paramount Pictures
MATINEE DAILY 2:15 to 5:00
SATURDAY AND SUNDAY
LAST TIME TODAY
BLANCHE SWEET
—IN—
"THOSE WITHOUT SIN"
SUNDAY VAUDEVILLE
ART MERLIN—Comedy Card Manipulator.
WATERALL AND WINFRED—"The Baritone and the Scrub Lady."
McCALL AND KELLY—Songs and Patter.
YOYOGI SISTERS—Novelty dancing turn.
LILLIAN GISH—In "Diane of the Follies."
COMEDY.

NEW MUSIC STUDIO
Mrs. Clinton B. Smith, announces the opening of a studio for voice culture at 416 Bissell Ave. Telephone Richmond 227 J.

Subscribe for the Record-Herald

STORAGE BATTERIES
Repaired, Renewed, Sold or Exchanged right here in Richmond. Free test at all times. We solicit your patronage.
STORAGE BATTERY SERVICE STATION
1117 Macdonald Ave. Phone 80

For Accurate Glasses Consult
Dr. C. R. Blake
704 Macdonald Ave. (Upstairs)
Open Afternoons and Evenings and by Appointment.
"If They Don't Fit, You Can't Have Them."

SATISFACTION GUARANTEED
Work called for and promptly returned. We know that some people are skeptical and regard the cleaning of soiled articles as uncertain and experimental. Given a trial, we will convince the most skeptical that our finished work looks as good as new.
ELITE CLEANING CO.
365 Fifth St. Phone 525
We Call and Deliver

BARRETT SANATORIUM
Ninth Street and Barrett Ave.
New and Modern
Trained Nurses
Management of MISS K. HULL
E. G. LLOYD, Proprietor

Tilden Lumber Co.
PRICE---QUALITY---SERVICE
E. M. TILDEN, President
YARDS—Oakland, Berkeley, Richmond and Crockett
Office and Mill—15th St. and Nevin Ave. Phone Richmond 81

Popular Bakery and Coffee House
MACDONALD AVE., BET. 4th and 5th STREETS
Largest Assortment of Bread, Cakes and Pies in Richmond
Finest Cup of Coffee and Cream in Town
REMEMBER THE PLACE
Macdonald Ave, Between 4th and 5th Streets

Certificates of Title Notary Public Abstract of Title
Title Insurance Polices Escrows Handled Inheritance tax Appraiser
PATRONIZE HOME INDUSTRY.
Richmond Abstract and Title Co.
Office—Richmond Abstract and Title Co.'s. Building.
Twenty-Second and Macdonald Ave., Richmond, California.
Telephone Richmond 819 CHAS. G. BACON, Manager.

BUILDING MATERIAL, DRAYING, HAY AND GRAIN
PICNIC PARTIES AND MOVING
E. H. Higgins Co.
Successors to Johnson & Braine
Office 400 Macdonald Ave—Phone Rich. 262 Warehouse Phone 448

COAL
Draying and Storage
PILLOW BROS.
705 Macdonald Ave. Phone 91

A Gas Range Will Do It
Fry—broil—bake and make your cooking more successful.
It will lessen your labors about the house.
Yes! It will be more economical too.
Don't delay:—Selecting a Gas Range.
See Specials on Display by Local Dealers.
Pacific Gas and Electric Co.
13th and Clay Sts., Oakland Lakeside 5000
Branch Office: 702 Macdonald Ave. Phone Richmond 831

With the Churches

FIRST CHURCH OF CHRIST, SCIENTIST.

Sunday service at 11 a. m.; Sunday school at 9:30 a. m.; Wednesday evening testimonial meeting at 8 o'clock in the Richmond Club, Nevin avenue, corner 12th street. Free Reading Room with Circulating Library in the Berry building, Macdonald avenue, corner 5th street, open every afternoon from 2 to 4 o'clock, and Friday evening from 7 to 9.

OUR LADY OF MERCY CATHOLIC CHURCH

Richmond avenue between Santa Fe and Martini street; Rev. Father John L. Collins. There will be first mass at 9:00, followed by Sunday school in charge of the Presentation Sisters; second mass at 10:30; evening devotion at 7:30

CHURCH OF ST. MARK THE APOSTLE

Corner of Bissell avenue and Tenth street, Rev. P. M. Griffin, pastor in charge. There will be first mass at 8:30 and Sunday school; second mass at 10:30; evening devotion at 7:30 p. m.

FIRST METHODIST CHURCH.

Rev. John C. Gillette, pastor.

10:00 a. m. Sunday school, classes and grades for all ages.

A special invitation is extended to grown folks to attend the Bible class.

11:00 a. m. Morning Worship. Sermon subject "Our Debt to God."

6:30 p. m. Epworth League, leader Miss Rita Arnold. Topic, "Courtesy a Christian Grace."

7:30 p. m. Evening Worship. Sermon Topic: "Is the Young Man Safe?" This is especially prepared for young men. Come bring your friends.

WANTED

What? One hundred Young Men.
Where? First Methodist Church.
When? Sunday night, 7:30 p. m.
What for? To hear a sermon on "Safety First" for young men.
Are you coming? Come and bring a fellow.

CALVARY BAPTIST CHURCH.

Rev. Carl Bassett, pastor.

Big services every Sunday as follows:

Sunday School led by E. D. Murphey, Supt. at 9:45 a. m.

Preaching service at 11 a. m. The sermon subject will be: "How Did We Get Our Bible?"

The Juniors will meet at 2:30 P. M.

The B. Y. P. U. session begins at 6:30 p. m.

The evening evangelistic service begins at 7:30.

The sermon subject will be: "Sowing and Reaping."

Prayer meeting is held every Wednesday at 7:30.

Special study in Revelation is being held.

T. W. C. T. U. will hold a county meeting at Calvary Church all day next Tuesday.

Everybody is invited to all services.

FIRST CHRISTIAN CHURCH.

Sixth street and Bissell avenue.

Rev. Thomas A. Boyer, pastor.

Morning, "The Lame Man at the Temple Gate."

Evening, "A Bundle of Texts from the Devil's Bible."

Sunday school at 10 a. m. Prof. J. E. Zumwalt, superintendent.

New rooms in the Sunday School department of the new church are being finished from week to week, and new pupils are being sought by the teachers and workers. Invitations are extended to all the unidentified children and young people of the city to join in the work of the Sunday school.

Christian Endeavor, "Marathon" meeting at 6:45 p. m.

Choir rehearsal under direction of Mrs. Taylor Johnston on Wednesday evening.

All members of the Christian church living in the city who have never identified themselves with the local congregation, are urged to do so before dedication day of the new church.

WESLEY M. E. CHURCH.

Ninth street and Nevin avenue.

Rev. Frank Linder, pastor.

Prof. J. Plunkett Dillon, Music director.

The Christian Religion, Fire Escape or World Task?, will be the the subject of Mr. Linder's Sunday evening address.

Morning worship begins at 11 a. m. The pastor will preach.

There will be special music at both services.

Sunday school, the children's church, begins at 9:45 a. m., directed by Mr. Richards.

The Epworth League meeting led by Mr. Hosking begins at 6:45 p. m.

This church is open every day in the week as well as on Sunday, and attempts to serve the community needs in every helpful way.

FIRST BAPTIST CHURCH

Washington and Nicholl Ave.

Cloice R. Howd, Pastor.

11:00 a. m. "Blessed are the Merciful."

7:45 p. m. "The Strength of Jesus."

10.00 a. m. Bible Study.

Thursday, 7:30 p. m. Prayer Meeting. The topic for Prayer meeting is the Book of John, a bird's eye view of his argument.

A cordial invitation is extended to all.

ST. PAUL'S CATHOLIC CHURCH SAN PABLO

Rev. Father Joseph Porta, pastor

Mass 10:00 o'clock.

Sermon in English.

Sunday school at 11:30 o'clock.

7:30 p. m. services.

Sunday school every Wednesday from 2:00 to 4:30 o'clock.

ASSOCIATED BIBLE STUDENTS.

The Associated Bible Students will give a free lecture on Bible topics every Sunday at Pythian Hall on Fifth street near Macdonald avenue.

Robert Craig of Oakland will speak Sunday, April 22 on "The Destiny of Nations." Public cordially invited. Seats free. No collection.

TRINITY EPISCOPAL CHURCH.

Rev. B. J. Davis, acting pastor.

Corner Washington and Nicholl avenues, Point Richmond.

9:30 a. m.—Sunday school in Moose hall.

10 a. m.—Sunday school at the church.

11:00 o'clock services.

Monday, 7:45 p. m. choir rehearsal at the church.

Tuesday, Ladies Guild meets at the home of Mrs. Roysten 210 First street.

PRESBYTERIAN CHURCH.

Bissell avenue and Twelfth street

Rev. Henry K. Sanborne, pastor.

9:45 a. m.—Sunday school. A. H. Poage, superintendent.

11:00 a. m. Morning worship. Sermon subject, "Building a City With God." With special Forward Movement program. Anthem, "Morning Hymn", by Dudley Buck.

3:30 p. m. Junior Endeavor.

6:30 p. m. Y. P. S. C. E. Subject "How Lying Undermines Character." This will be illustrated by some very beautiful stereopticon pictures from the famous Hofman collection.

Anthem, "The Better Land."

10:00 Tuesday, Bible Class, Romans tenth chapter.

7:45 p. m. Wednesday, Prayer and Bible study.

This church invites all to share in its services.

STOP--HERE IS YOUR CHANCE
Drs. Fong Wan--Wat Son
THE CHINESE HERB DOCTORS

Offers you their long years of practical experience in Medical Science, ABSOLUTELY FREE. They want cases that have been given up by other physicians. Their experience teaches them that their HERB REMEDIES will permanently cure what are known as "incurable diseases."

They cure all chronic diseases of both sexes without operations. All diseases of women are cured by the safest and quickest method. You are invited to call for their Free and Honest Diagnosis of your sickness. Hours: 9 a. m. to 7 p. m. Sundays and Holidays, 10 a. m. to 2 p. m.

FONG WAN—WAT SON HERB CO., 548 8th St., Cor. Clay, Oakland.

WIRE YOUR HOME TIME

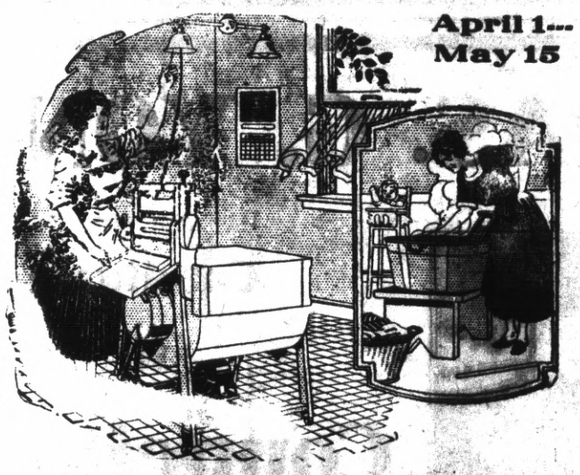

April 1--- May 15

AN ELECTRIC WASHING MACHINE will abolish all the strength-sapping labor of Wash Day. It will eliminate the hand-rubbing, the wringing and the strain of lifting tubs of water.

On An Electric Washer At a Cost of Two Cents

for current a good-sized washing is easily done in an hour. The work will be finished quickly, silently and perfectly. The clothes will be far cleaner than they can be made by any hand washing. Besides they'll give more wear because there's no thread wearing rubbing on the board.

AN ELECTRIC WASHING MACHINE is an investment in comfort, leisure and health. It will save its cost many times over. Let us tell you how. Telephone 115.

WESTERN STATES GAS & ELECTRIC CO.

Telephone 115 RICHMOND, CAL. 317 Sixth Street

U. S. S. Charleston "Sub" Chaser

Y. L. I. IN THEATER PARTY IN S. F. APRIL 26

Theater party by Ignation Council No. 35 at the Valencia theater on Thursday evening April 26, 1917. Amond headliners of the program are, Mme. Johanna Kristoffy, Viennese operatic soprano; Mrs. Douglas Crane, society's favorite danseuse; Mrs. Mary Carr Moore, noted composer of America's grand opera, "Narcissa;" Trio of Chamber Music, with Miss Bernice Steinberg violinist, Gertrude Graham Adams, cello, Mrs. Moore at the piano; Mr. Chas. Bullotti, California's sweetest tenor, and eight other acts of equal fame. Tickets will be on sale at Kohler & Chase on and after April 16.

Special boxes will be occupied by His Grace the Most Reverend Archbishop Hanna; Hon. Mayor Rolph and other city officials.

ROOFING COMPANY TRANSFERS PROPERTY

In conformity with their recent change in name and ownership the General Roofing company of this city today transferred to the Certainteed Products Corporation their property in the Wall tract in the northern section of the city.

The property consists of several large manufacturing buildings and nine acres of land.

PASTOR'S SON IS A RECRUIT IN U. S. ARMY

Rev. John C. Gillette pastor of the First Methodist church received word today of the enlistment of his son Frank in the regular army at Omaha, Neb.

The young army man was a recent visitor to this city as the guest of his parents.

CONCERT PLANNED AT FIRST M. E. CHURCH

A concert is contemplated at the First Methodist church for the benefit of the church piano fund. Chairman of the several committees making arrangements for the evening is Mrs. J. P. Smith. Talent which has been secured for the evening's affair is reported as some of the best in this city.

TO SANTA ROSA

F. F. Farnell of Santa Rosa who has been visiting on the west side for the past two weeks returned to his home yesterday.

OF LOCAL INTEREST

some People We Know, and We Will Profit by Hearing About Them.

This is a purely local event.
It took place in Richmond.
Not in some faraway place.
You are asked to investigate it.
Asked to believe a citizen's word.
To confirm a citizen's statement.
Any article that is endorsed at home
Is more worthy of confidence
Than one you know nothing about.
Endorsed by unknown people.

Wm. Herman, carpenter, 605 Ninth St., Richmond, says: I think heavy lifting is what weakened my kidneys and caused kidney complaint. I had a heavy, bearing down pain across my kidneys, which made me feel bad all over. My kidneys acted irregularly and the kidney secretions were unnatural. Six boxes of Doan's Kidney Pills, procured from the Lamoine Drug Co. helped he as nothing else had ever done."

Price 50c, at all dealers. Don't simply ask for a kidney remedy—get Doan's Kidney Pills—the same that Mr. Herman had. Foster-Milburn Co., Props., Buffalo, N. Y.—Advt.

THREE STANDARD OIL MEN JOIN FLIER CORPS OF ARMY

Three Standard Oil employes have been ordered to report to the government aviation station at San Diego. They are George Burroughs, Don Hughes and M. Crawford.

The men recently passed the examinations for entrance into this branch of the service.

SOLDIERS INVITED TO CHURCH SERVICES

The two companies of soldiers on Standard avenue, who are doing faithful guard duty for Richmond have been invited to attend services at the First Methodist church.

OPEN NOSTRILS! END A COLD OR CATARRH
How To Get Relief When Head and Nose are Stuffed Up.

Count fifty! Your cold in head or catarrh disappears. Your clogged nostrils will open, the air passages of your head will clear and you can breathe freely. No more snuffling, hawking, mucous discharge, dryness or headache; no struggling for breath at night.

Get a small bottle of Ely's Cream Balm from your druggist and apply a little of this fragrant antiseptic cream in your nostrils. It penetrates through every air passage of the head, soothing and healing the swollen or inflamed mucous membrane, giving you instant relief. Head colds and catarrh yield like magic. Don't stay stuffed-up and miserable. Relief is sure.

HOT HOME-MADE BREAD
EVERYDAY AT 3 P. M.
All bread, rolls and coffee cake baked in a sanitary oven by a new sanitary process.
BARKER BAKERY
1314 Macdonald Ave.
I. F. BAKER, Prop

A Store of Distinction

Carrying a full line of Stationery, Blank Books, Books of Fiction, Bibles, Prayer Books, Rosaries, Pictures, Card and Place Favors, Score Cards, Table Ornaments and in fact everything to be found in the larger city store of this character.

EBERHART'S
917 Macdonald Ave.

Summer Vacation Opening

"CALIFORNIA RAISIN DAY, APRIL 30. EAT RAISINS."

APRIL 27th
Reduced Round-Trip Fares
to hundreds of Mountain and Seaside Resorts — offering every summer benefit and pleasure.
San Francisco and Oakland
Monterey Bay Points
Sierra Resorts
Yosemite
Lake County Resorts
Klamath Lake Region
Crater Lake
Huntington Lake
Los Angeles and its Beaches
BEGIN PLANNING NOW!
Send for booklets—State region you prefer.
We will gladly assist you in Arranging your trip — Ask Agent.

SOUTHERN PACIFIC
Write for Folder on the Apache Trail of Arizona

E. N. WILLIAMS WHO WILL DEFEND HIS TENNIS CROWN

SAN FRANCISCO, April 19.—The announcement that R. Norris William 2nd, national outdoor tennis champion will defend his title this season has caused renewed interest in the sport. With the possible exception of Maurice E. McLoughlin, "The California Comet," the present national title holder is the most popular champion the game has developed.

CALIFORNIA TOWEL SUPPLY CO.

Towel service furnishes offices barbers and bars. We supply coats and aprons. We furnish the suppl—you use it. Cheaper than buying your own. Branch office, Record Herald building, telephone 76. Telephone your order and the man will call on you.

EASY TO DARKEN YOUR GRAY HAIR

You can Bring Back Color and Lustre with Sage Tea and Sulphur.

When you darken your hair with Sage Tea and Sulphur, no one can tell, because it's done so naturally, so evenly. Preparing this mixture, though, at home is mussy and troublesome. For 50 cents you can buy at any drug store the ready-to-use preparation, improved by the addition of other ingredients, called "Wyeth's Sage and Sulphur Compound." You just dampen a sponge or soft brush with it and draw this through your hair, taking one small strand at a time. By morning all gray hair disappears, and, after another application or two, your hair becomes beautifully darkened, glossy and luxuriant.

Gray, faded hair, though no disgrace, is a sign of old age, and as we all desire a youthful and attractive appearance, get busy at once with Wyeth's Sage and Sulphur Compound and look years younger. This ready-to-use preparation is a delightful toilet requisite and not a medicine. It is not intended for the cure, mitigation or prevention of disease.

CONVENTION WILL OFFER A PRAYER FOR WILSON

Delegates to the convention of the W. C. T. U. society in this city next Thursday will offer a prayer for the divine guidance of President Woodrow Wilson and Congress in the present war crisis.

The convention will be in charge of Mrs. Clara Wilson president of the W. C. T. U. Society of this city.

G. A. R. TO TENDER A RECEPTION TO OFFICERS

Department officers of the G. A. R. and G. A. R. Auxiliary will be entertained by the members of the local Grand Army auxiliary on the afternoon of April 24. The affair will commence with a hot dinner at noon and be followed with a well arranged program of musical and literary numbers.

Chairman of the arrangements committee for the afternoon is Mrs. Joella Bonham.

SIX CANDIDATES ARE INITIATED BY CHAPTER

Six candidates were initiated and an enjoyable evening spent by the officers and members of Miramar Chapter O. E. S. at its meeting in Fraternal hall last evening.

The evening was concluded with the serving of refreshments by a committee in charge of the affair.

"FOR THE WOMAN WHO CARES"
MARCHELLO SHOP
Room 10 Cunningham Bldg.
SCIENTIFIC TREATMENT OF FACE AND SCALP
Free Consultation
MISS HELEN THOMPSON
Phone Richmond 1004

CHINESE Herbs, Roots and Bark

as scientifically prescribed by us, will give you relief.

IF YOU HAVE AN AILMENT of the throat, heart, liver, lungs, stomach, kidneys or bladder; or suffering from asthma, pneumonia, tuberculosis, lumbago, neurasthenia, piles, dysentery, constipation or eczema, let us prescribe for you.

RELIEF WE HAVE GIVEN others we can give you. Hundreds of testimonial letters on file in our offices and shown upon application.

CONSULTATION AND DIAGNOSIS FREE. ONE-HALF OUR FEE FOR FIRST WEEK'S TREATMENT.

DRS. CHAN & KONG
501 Clay St., Cor. 5th Oakland, Cal.
Phone Oakland 9349

Office Hours—10 a. m. to 8 p. m.
Sundays and Holidays—10-12 m.

H. O. Watson

HEREBY ANNOUNCES HIMSELF A CANDIDATE FOR THE OFFICE OF

Councilman

OF THE CITY OF RICHMOND

Primary Election
April 30th, 1917

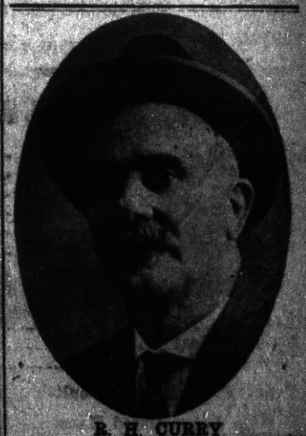

R. H. CURRY
ANNOUNCES
His Candidacy for Member of the CITY COUNCIL
Subject to the decision of the voters at the
MUNICIPAL ELECTION
APRIL 30TH, 1917

THE STORE FOR EVERYBODY

WATCH THIS SPACE EVERY DAY AND SAVE MONEY

Get a patriotic banner for your automobile. "I love my own United States." Flag andmotto on blue felt 50c

Stick flags 10c

Bunting, per yd. 10c

Dinner flags ..... 10c and 25c Doz.

Meet Me at **The Fair** Save Money

C. C. OLNEY

Phone Richmond 811 731 Macdonald Avenue

COMEDY CARD MANIPULATOR IN CITY

Art Merlin, the comedy card manipulator, who carries two assistants with his act, will be the headline feature on the new vaudeville bill opening at the T. & D. Theater April 22. Merlin, working with an ordinary deck of cards gets more comedy out of 52 pasteboards than most comedians do with a stage full of apparatus. His patter talk is all clever and original and there's a laugh a second guaranteed from this clever performer. On the same program Manager J. H. Wilson has secured Waterall & Winfred in their original conception "The Baritone and The Scrublady;" McCall & Kelly in songs and patter during which they introduce a burlesque auto scene that is a riot and the Yoyogi Sisters who have a novelty dancing turn to offer.

Lillian Gish will feature in "Diane of The Follies" a thrilling drama of five reels. A screamingly funny comedy completes the program.

DIAMOND NOTES

MANAGERS ATTENTION

The Record-Herald will publish in its "Diamond Notes" column the results of all baseball games. Send in your box scores or results immediately following each game. Let the public see what you are doing.

LIKES FRIENE.

Boss Del Howard of the Oaks is said to have expressed himself yesterday as anxious to see Charley Friene, pitcher for the Elks work out. Friene is said to have been highly recommended to Howard and there are probabilities that should he continue his winning pace he may return to organized ball.

"BUGS" AT PITTSBURG.

"Bugs" Resigle, former Seal, former Richmond Elk, former fielder and now a pitcher for the Pittsburg team of this county is said to be going great guns at present. "Bugs" is like his nickname—he's erratic, but when once he gets going his opponents may just as well burn their bats for all the good they will do.

OH JAKE.

Jakep Baumgartner, who used to sell the peanuts and other toothsome confections at the Oakland and San Francisco ball parks and who of late years has turned his attention toward umpiring will be here tomorrow to hold the indicator for the Elk-Alameda game. He replaces Devereaux who goes to Santa Cruz.

Eat Raisins Raisin Day

Special

6 pound box Fancy Cluster Raisins

$1.10

PULSE BROS.

QUALITY CASH GROCERS

600 Macdonald Avenue PHONE 13

Richmond Market

510 MACDONALD AVENUE

Central Market

1124 MACDONALD AVENUE

O. R. LUDEVIG, PROP.

THE MARKETS OF QUALITY

LOWEST PRICES PROMPT DELIVERY

Beef, Best Steer Quality

Prime Rib Roast	22c lb.
Shoulder Roast	15c lb.
Pot Roast	15c-18c lb.
Boiling Beef	12½c lb.
Corned Beef	12½c lb.
Sirloin or Round Steak	22½c lb

Veal, Choice Milk Calves

Leg Veal	18c lb.
Shoulder Veal	15c lb.
Veal for stewing	15c lb.
Fancy Fresh Dressed Poultry	30c lb.
Eastern Sugar Cured Hams	28c lb.

Compare our regular prices with some of the special prices offered by others and you will find that you will SAVE MONEY by trading with us. We excel both in price and quality. Give us a trial and be convinced.

LOCAL MENTION

Pertinent remarks about well-known People in Richmond Happenings about Town

AT MARTINEZ.

Martin Kelly well known real estate operator of this city was a business visitor at Martinez yesterday.

AT COUNTY SEAT.

W. R. Logan, former saloonman of Richmond was at Martinez on business yesterday.

SOME CHICKEN.

Mrs. J. Dempsey of Pullman claims to have a hen which laid four eggs in forty-eight hours.

SOCIAL DANCE.

A social dance will be held by the Companions of the Foresters of San Pablo Circle at Forester's hall San Pablo on Saturday evening May 5.

VISITS HERE.

Mrs. Emma Lamidsen of Ferndale, Humboldt county is visiting here for a few days as the guest of Mr. and Mrs. Peter Hogan at East Richmond.

SPEAKS.

Walter Hoffman, law student at the University of California spoke at the meeting of the Stege Presbyterian church last evening on "Alaska."

CITY COUNCIL

MAILING BALLOTS.

City Clerk A. C. Faris is busily engaged mailing 6392 sample ballots for the coming primary election in the city council race to be held April 30. In order to rush the ballots out in the required three days Faris has added two new members to his staff, Mrs. Nellie Scott and Mrs. W. H. Mallory.

STREET BIDS.

Bids will be received by the council at its meeting Monday night for the improvement of Wall avenue and South street.

BOND BIDS.

Bids will be opened by the city council Monday night in the sale of bonds of the Raven Construction company for the installation of sewers in the Bay Shore tract.

FIRE HALL BIDS.

The council will also receive bids Monday evening for the new Pullman fire house.

Start Tomorrow and Keep It Up Every Morning

Get in the habit of drinking a glass of hot water before breakfast.

We're not here long, so let's make our stay agreeable. Let us live well, eat well, digest well, work well, sleep well, and look well, what a glorious condition to attain, and yet, how very easy it is if one will only adopt the morning inside bath.

Folks who are accustomed to feel dull and heavy when they arise splitting headache, stuffy from a cold, foul tongue, nasty breath, acid stomach, can, instead, feel as fresh as a daisy by opening the sluices of the system each morning and flushing out the whole of the internal poisonous stagnant matter.

Everyone, whether ailing, sick or well, should, each morning, before breakfast, drink a glass of real hot water with a teaspoonful of limestone phosphate in it to wash from the stomach, liver and bowels the previous day's indigestible waste, sour bile and poisonous toxins; thus cleansing, sweetening and purifying the entire alimentary canal before putting more food into the stomach. The action of hot water and limestone phosphate on an empty stomach is wonderfully invigorating. It cleans out all the sour fermentations, gases, waste and acidity and gives one a splendid appetite for breakfast the water and phosphate is quietly extracting a large volume of water from the blood and getting ready for a thorough flushing of all the inside organs.

The millions of people who are bothered with constipation, bilious spells, stomach trouble; others who have sallow skins, blood disorders and sickly complexions are urged to get a quarter pound of limestone phosphate from the drug store. This will cost very little, but is sufficient to make anyone a pronounced crank on the subject of inside-bathing before breakfast. —advt.

RAGS WANTED — Clean cotton rags, suitable for wiping machinery wanted at this office. tf

England Ploughs By Night

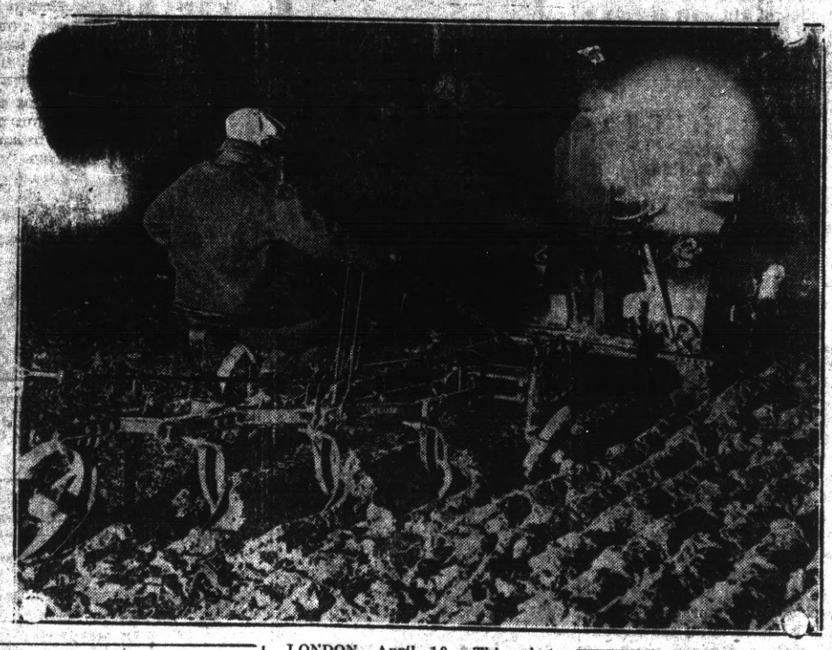

LONDON, April 19.—This photo was made near Wendover on a large farm. Women instead of men run the ploughs. A portion of this field where the photograph was taken is being planted in potatoes.

Every inch of soil in England is being utilized for farming.

ALAMEDA WILL PLAY RICHMOND ELKS TOMORROW

Baseball teams are like certain human beings—they enjoy publicity. Ring Lardner, once wrote a humorous baseball story of a team that cleaned up all opponents for an entire season—but then that was just a story. And stories are nothing to manufacture with a baseball season under way which reminds us of one they tell on Rod Murphy:

"It seems that a popular illustrator who was with the Oaks at Boyes Springs wanted some of the players to send their pictures and a short story of their life for which he was offering a prize of $500. Unsuccessful ones in the contest would not have their photos or stories returned, "Murphy did not send his photo but instead is said to have written the following:

"Sorry I can't help you out but I'm getting up an automobile contest. A prize of $500 is offered for the best car. Unsuccessful entrants will not receive their cars back."

And there are others ad finitum.

This story was intended to tell of the Richmond-Alameda game which takes place here tomorrow.

Manager Dietrich has the highest hopes in the world that he will emerge victorious from the contest. He claims everyone of his players is a winner and from the way the locals tore into the Olympics of San Francisco on the preceding Sabbath nothing short of "curtain fire" or a row of "big Berthas" would stop them.

HIGH SCHOOL GIRLS PREPARE FOR YEAR PICNIC AT E. S. PARK

Among the many nymphs who will sport about the lawns at East Shore Park on May 4 when the High School holds its May Fete, none will feel more at home among the trees in the gardens there than the guardian spirits of the trees, the dryads. They will be, E. Axelson, M. Axelson, Myrtle Best, W. Blackman, C. Coakley, A. Dimock, M. Fraser, E. Jackson, D. Marston, G. Osborn, J. Turato, E. Shell.

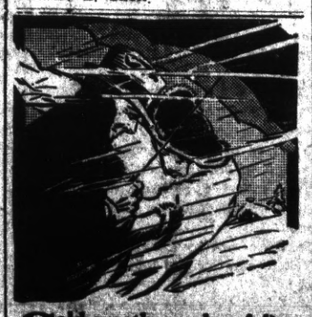

Cold weather aches follow exposure. Soothe and relieve them with Sloan's Liniment, easy to apply, it quickly *penetrates without rubbing*. Cleaner than mussy plasters or ointments, does not stain the skin.

For rheumatic pains, neuralgia, gout, lumbago, sprains, strains, bruises and stiff sore muscles, have Sloan's Liniment handy.

At all druggists, 25c, 50c, and $1.00.

Sloan's Liniment KILLS PAIN

WATERFRONT NOTES

AND IT'S TRUE TOO—

A nimble footed deck-hand on the Santa Fe ferryboat San Pablo had hauled down the American flag yesterday and was folding it up when Stationmaster Dick Cundiff happened by.

"What are you going to do with the flag, now that you have it down?" asked Cundiff.

"Put it in that box there," replied the boatman, pointing to an exceedingly small container.

"Why it won't go in there?" queried Cundiff.

"Say," replied the deckhand "the American flag can go anywhere."

And as Cundiff says, "it's true to."

SCHOONER IN.

The steam schooner Bandon is expected to dock at the Santa Fe wharves at Ferry Point next week with a cargo of creosoted piling for the railroad company.

RETURNS.

Following a short st ay at California City, the torpedo boat destroyer Preble returned to her work of guarding the local waterfront.

UNITARIAN CHURCH.

Sixth street, next to postoffice.

Frank R. Kennell and Edgar M. Burke, ministers.

11:00 o'clock Sermon by Mr. Kennell.

10 a. m.—Sunday school.

RAGS WANTED — Clean cotton rags, suitable for wiping machinery wanted at this office. tf

CLASSIFIED ADS

Too Late To Classify

WANTED—to hear from owner of good ranch for sale. State cash price, full particulars. D. F. Bush, Minneapolis, Minn. 4-21-1t

In Robust Health at 86

The accompanying photo is of Mr. R. T. Wood, one of the government witnesses in the recent lawsuit against the Western Fuel Co. He is eighty-six years old, and for the past decade has suffered severely from BLADDER TROUBLE. He went from one physician to another, seeking relief, but was told that his only hope was in an operation, as there was a growth of gravel at the mouth of the bladder which must be cut away. Knowing that at his advanced age, he could not survive an operation, he went almost in despair to the FONG WAN CHINESE HERB CO. After drinking their Herb Tea for about a month, he was permanently relieved. His testimonial follows:

Cotati, Sonoma Co., Cal., March, 1917.

For some years, I had Bladder Trouble which caused me such pain, that I could not pass urine naturally. Although I felt like making water every few minutes, it would not come. The rubber instrument brought away mostly blood. I tried various doctors and medicines without result and was told that I must be operated on as there were stones in my bladder. Even though I was over eighty-five years of age, I did not give up but journeyed to the office of the FONG WAN CHINESE HERB CO. Thanks to their treatment I am now entirely free from my long-standing trouble and am in splendid health.

R. T. WOOD.

The office of the FONG WAN CHINESE HERB CO. is open all day. Their herbs are harmless. CONSULTATION IS FREE.

548 EIGHTH ST. COR. CLAY, OAKLAND, CAL.

PHONE OAKLAND 3767.

NOSE CLOGGED FROM A COLD OR CATARRH

Apply Cream in Nostrils To Open Up Air Passages.

Ah! What relief! Your clogged nostrils open right up, the air passages of your head are clear and you can breathe freely. No more hawking, snuffling, mucous discharge, headache, dryness—no struggling for breath at night, your cold or catarrh is gone.

Don't stay stuffed up! Get a small bottle of Ely's Cream Balm from your druggist now. Apply a little of this fragrant, antiseptic cream in your nostrils, let it penetrate through every air passage of the head; soothe and heal the swollen, inflamed mucous membrane, giving you instant relief. Ely's Cream Balm is just what every cold and catarrh sufferer has been seeking. It's just splendid.

WITH BAND.

Edward Merritt, solo French horn player of the celebrated Steindorff band will play with the Municipal band at its future concerts.

Mira Vista

Behold the View

CHAS. G. YONCE

Candidate for **Councilman** of the City of Richmond

PRIMARY ELECTION, APRIL 30, 1917

GENERAL ELECTION, MAY 14, 1917